

Improving Patient Information Folder

Preterm Labour Clinic

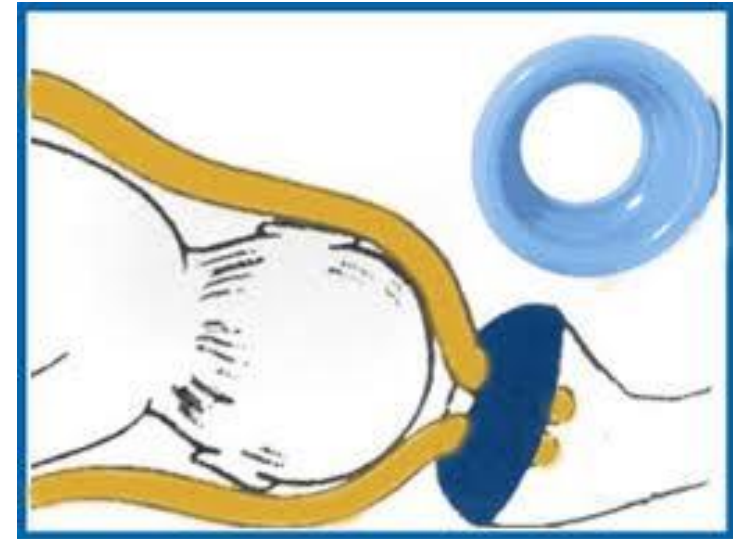

Arabin Pessary

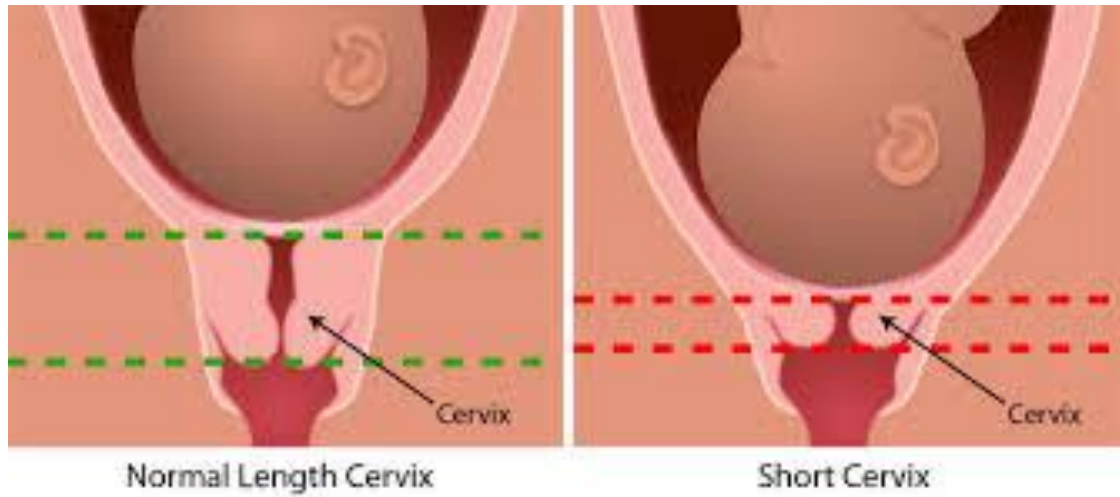

Cervical Cerclage (stitch)

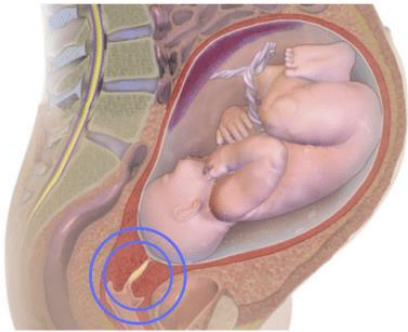

NORMAL CERVIX

Under normal circumstances, the cervix is closed and rigid until delivery. Then, it effaces and dilates in response to contractions.

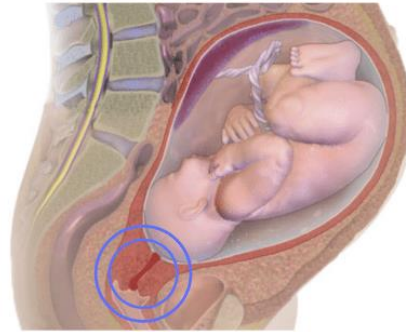

INCOMPETENT CERVIX

An incompetent cervix shortens or opens too soon, during early pregnancy. It can cause preterm labor and serious injury.



Short Cervix

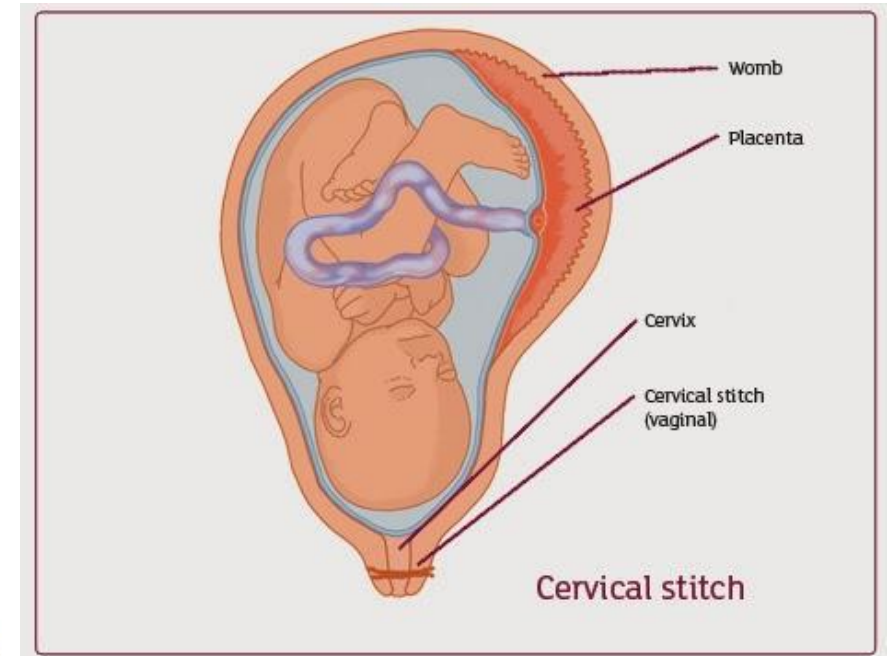

Vaginal Progesterone

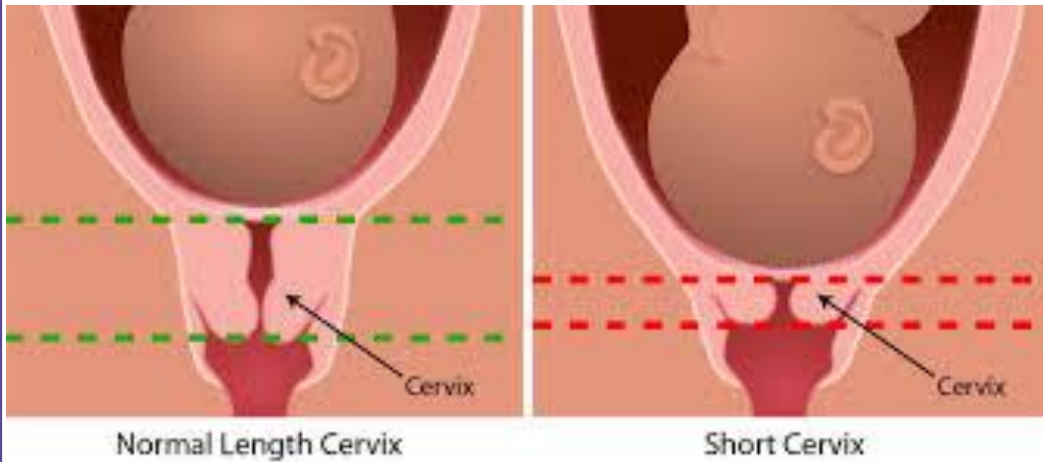

Funnelling

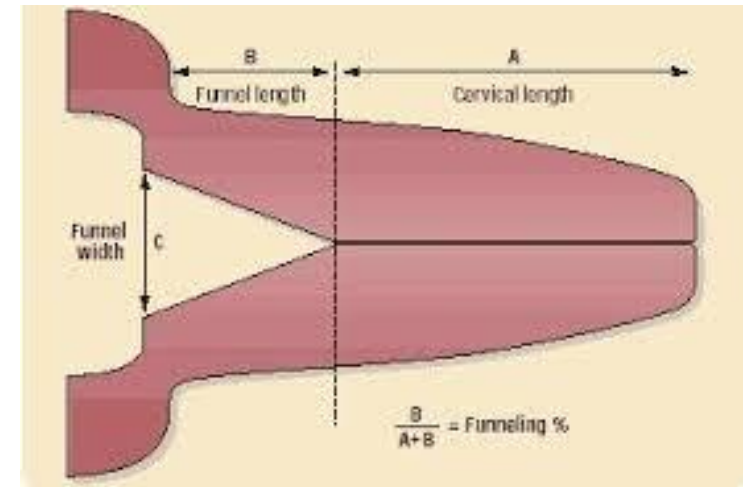
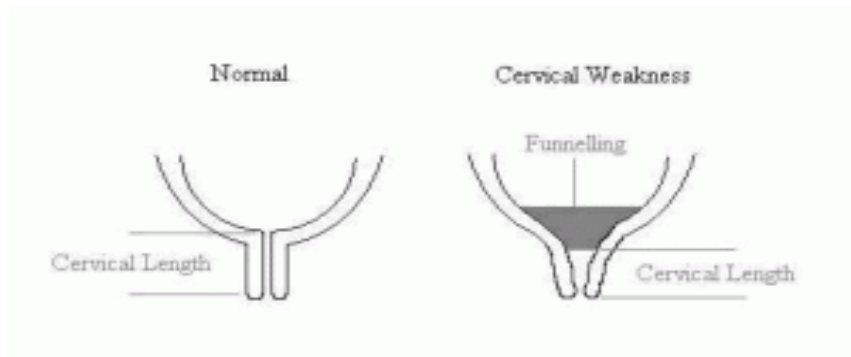
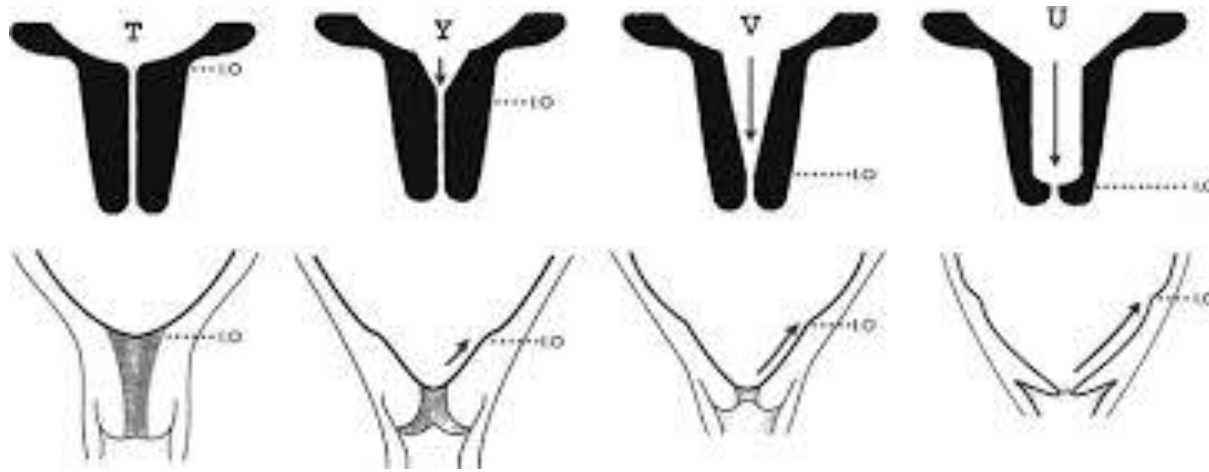

Length of pregnancy based on type of previous preterm birth, and treatment given in this pregnancy

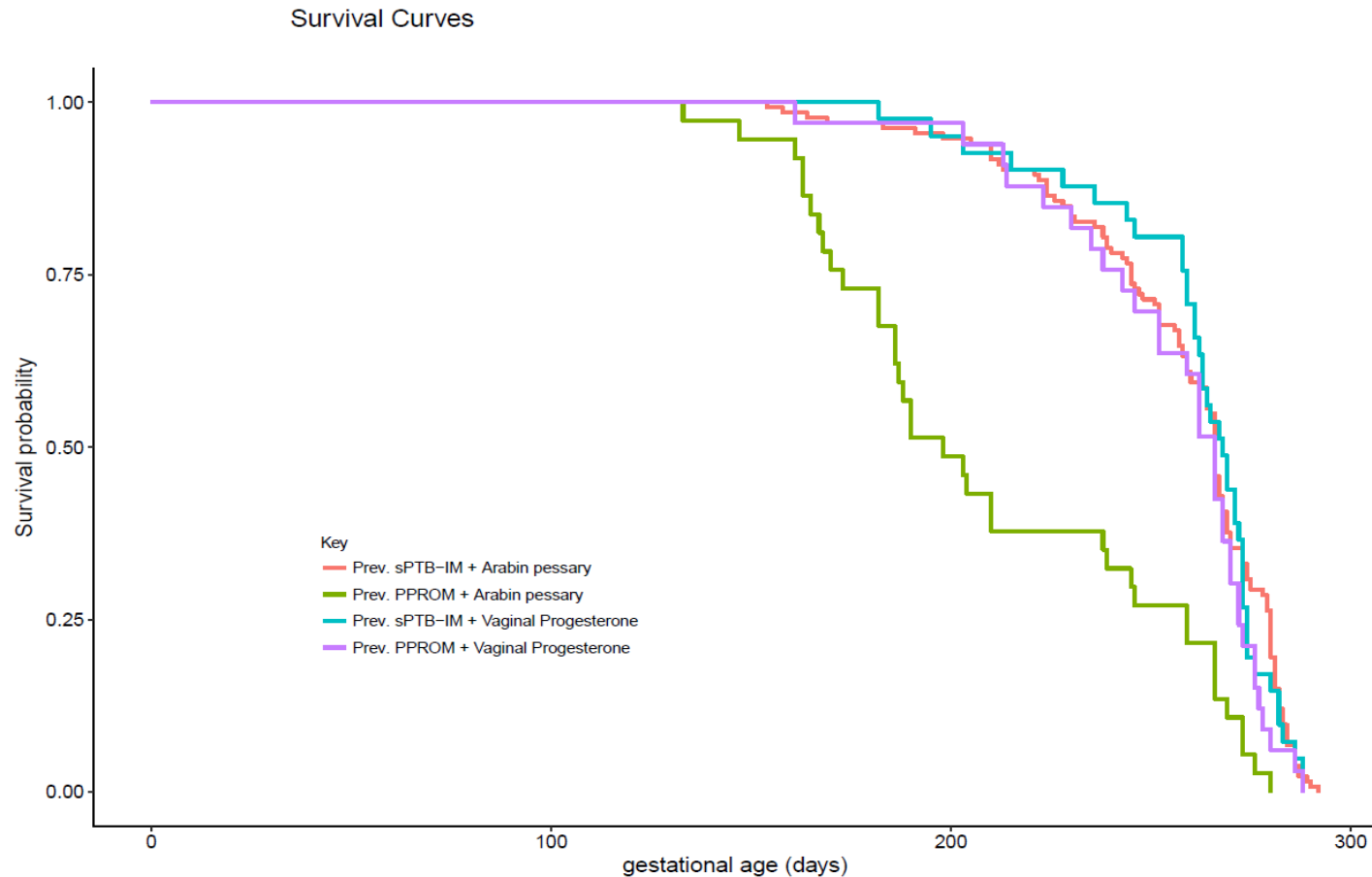

Cervical length throughout pregnancy

